Tu vuò fa l'americano
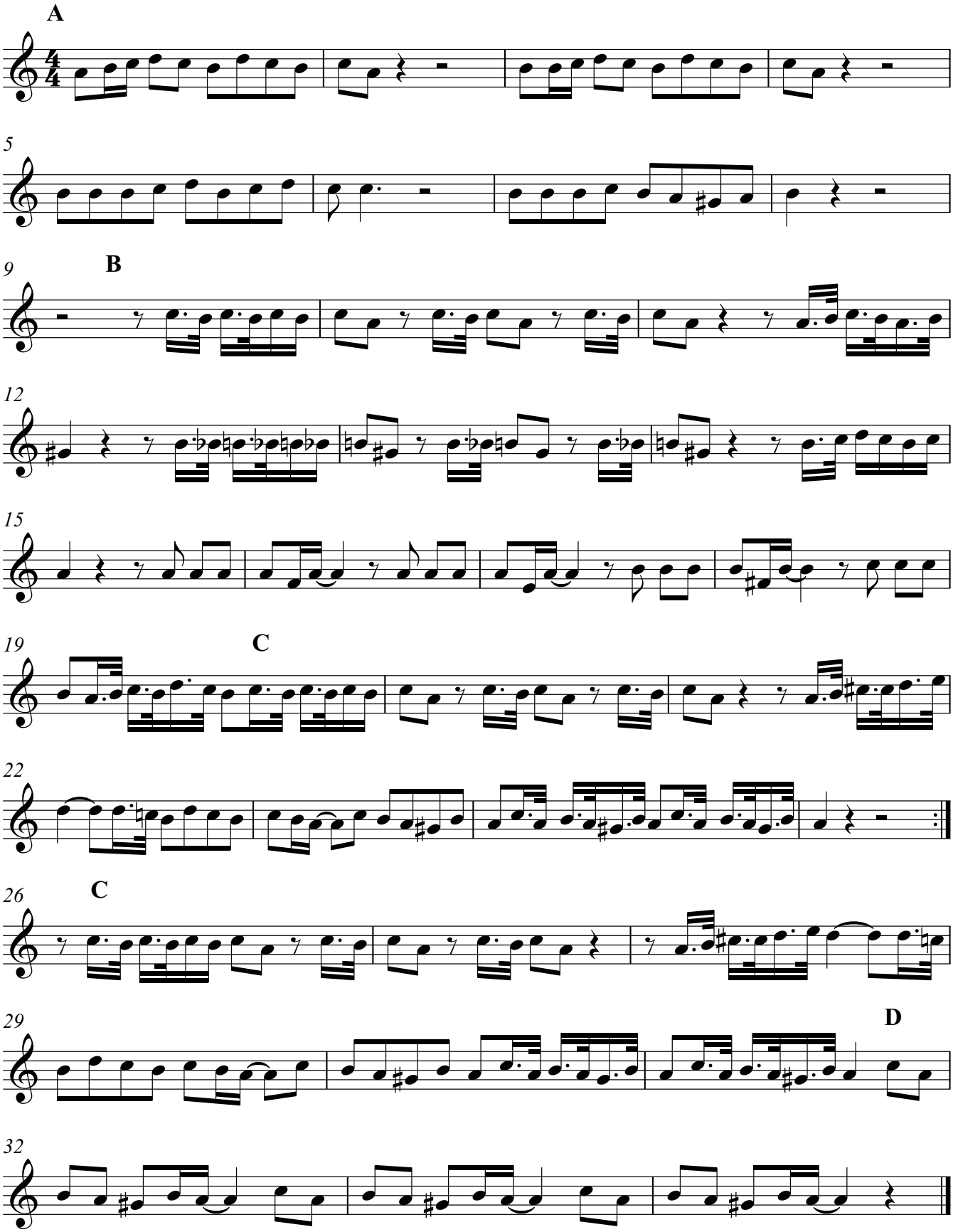
Renato Carosone