Firework
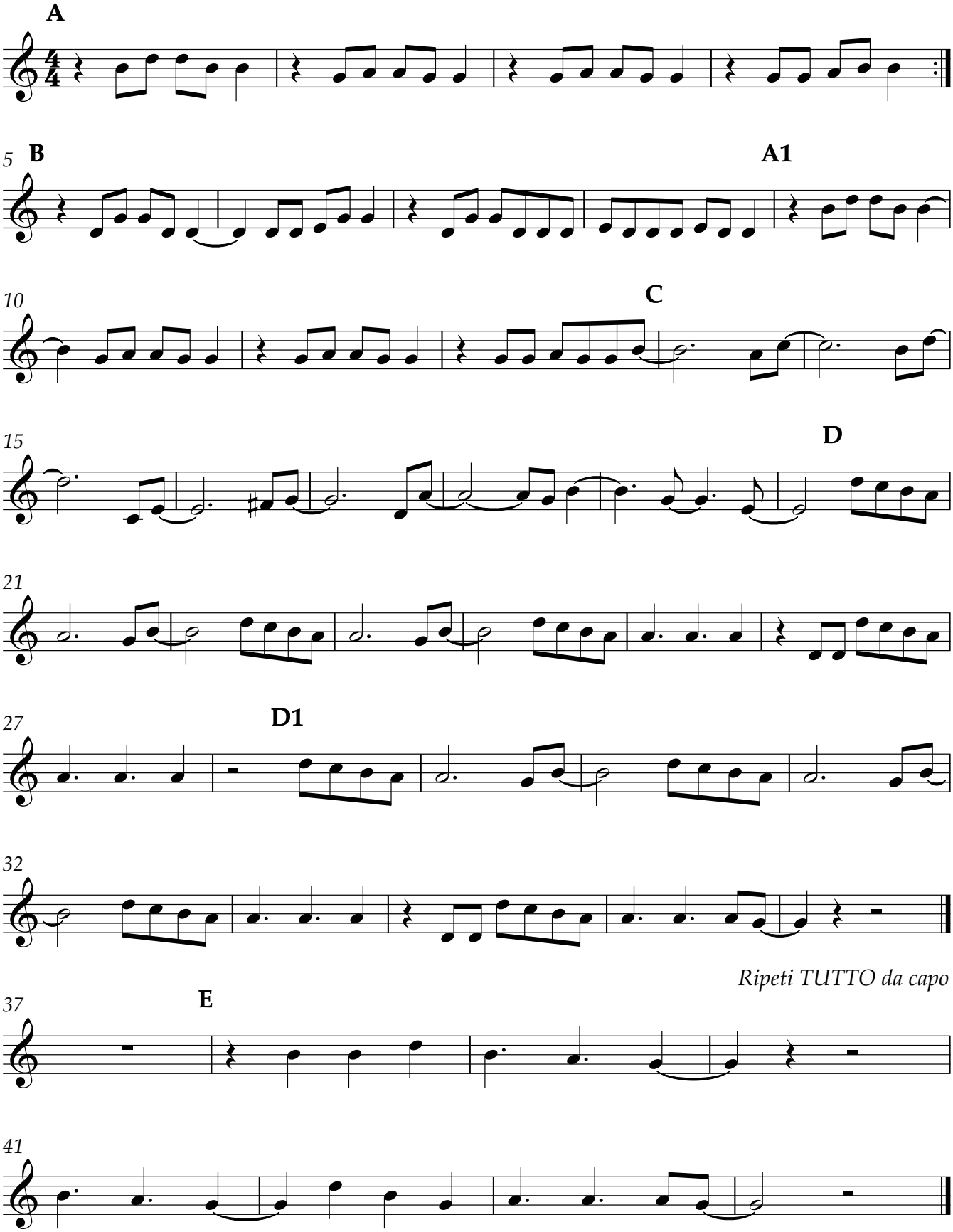
Katy Perry