Cicirinella teneva teneva
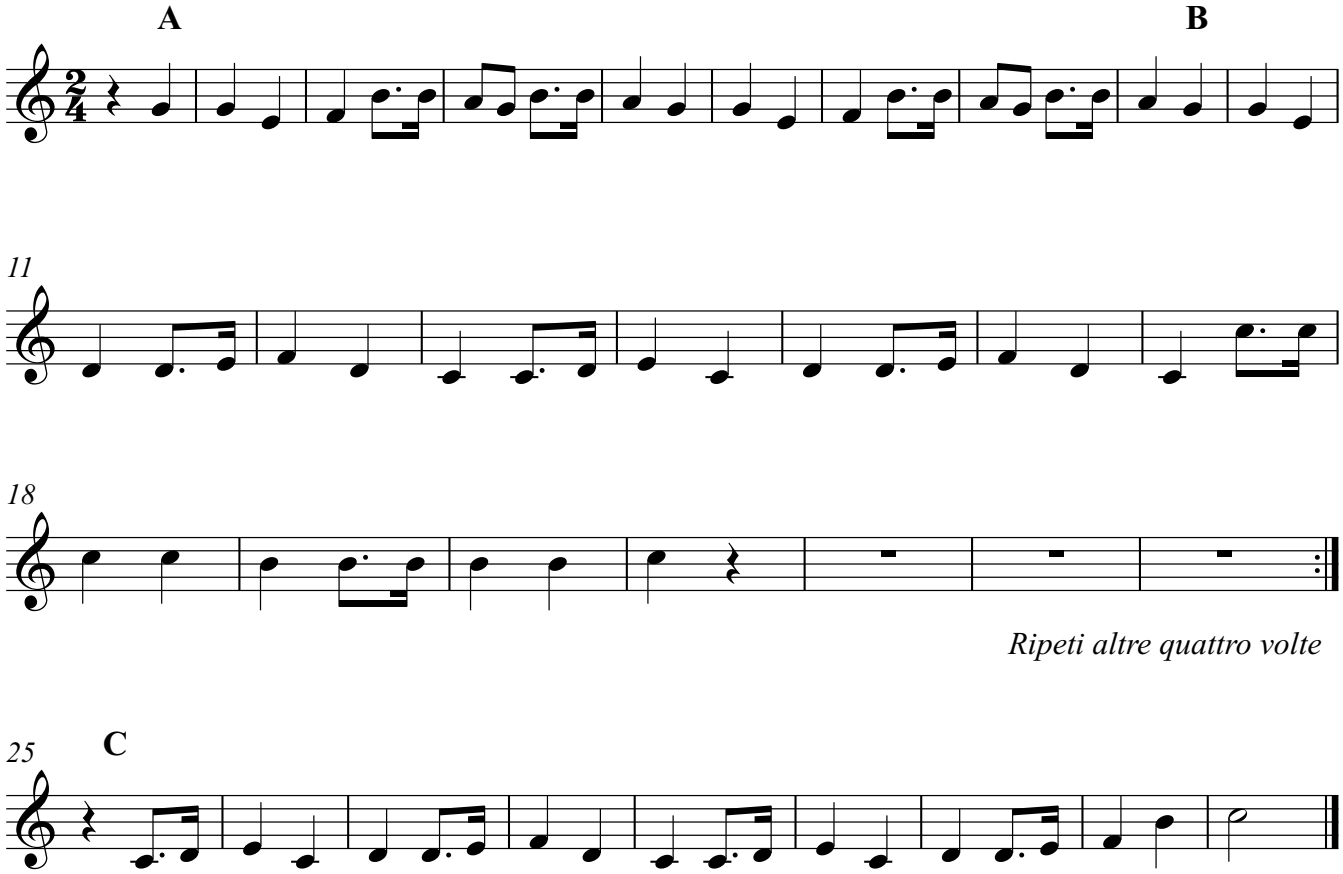
popolare napoletano