Whatever you want
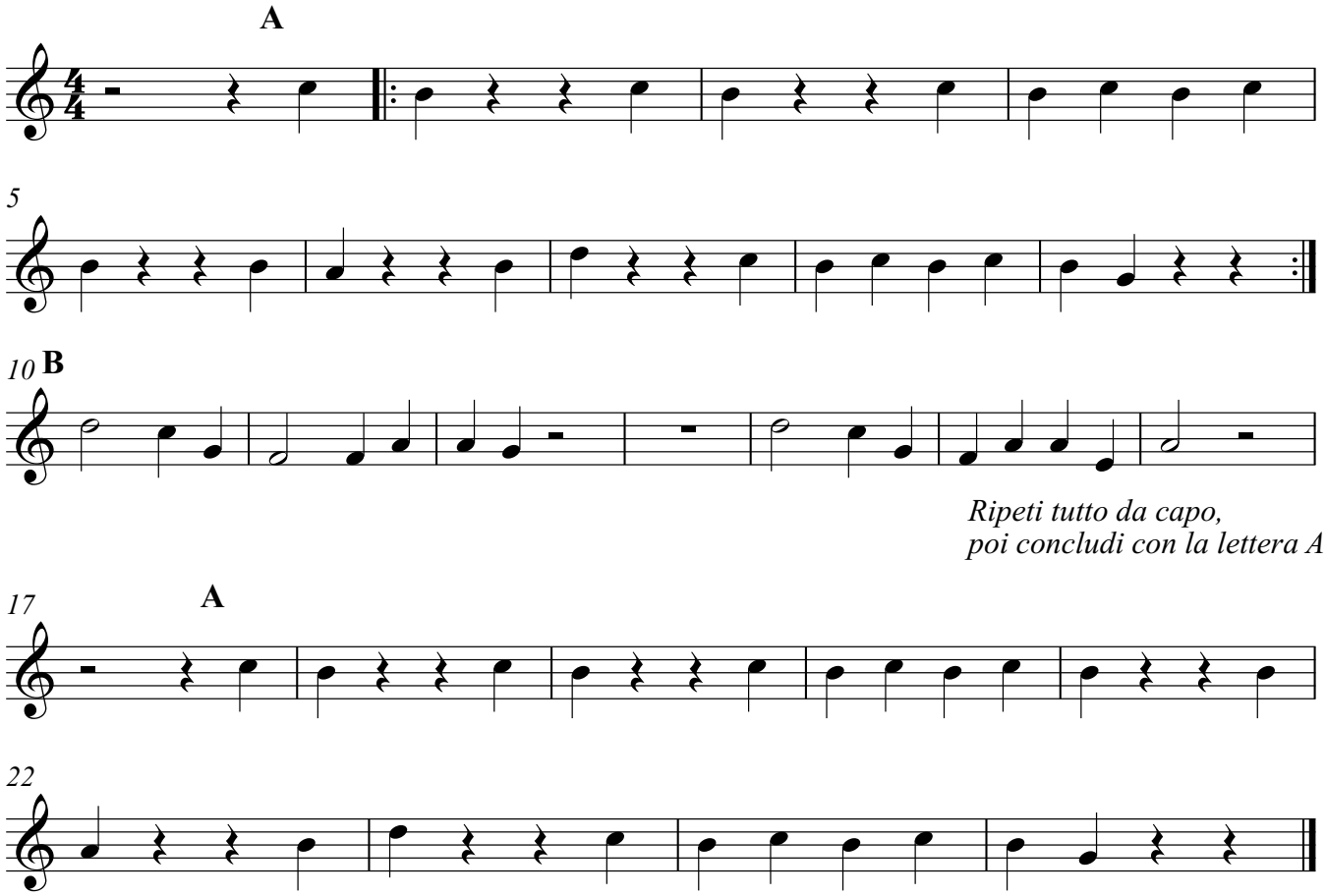
Status Quo