Je so' pazzo
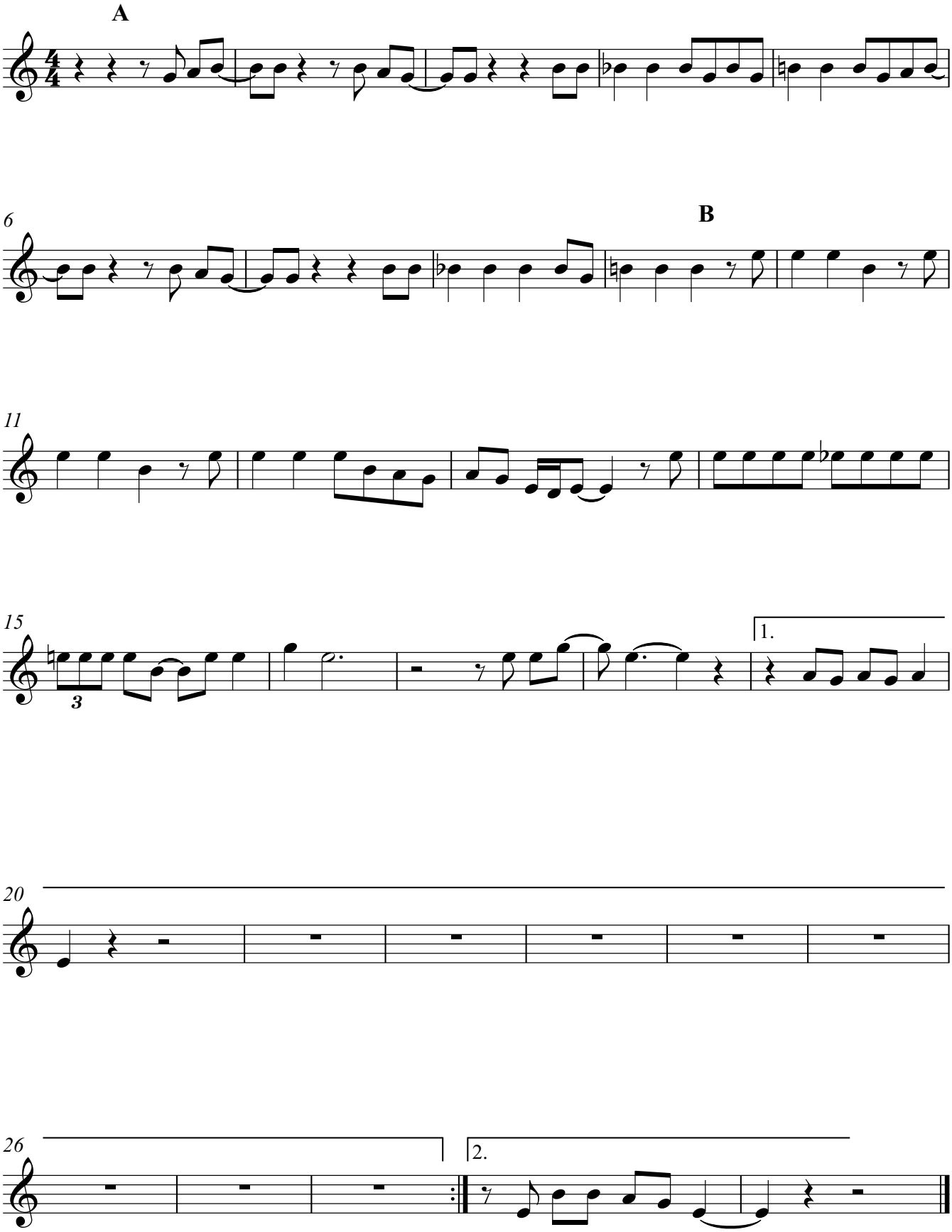
Pino Daniele