Lettera 22
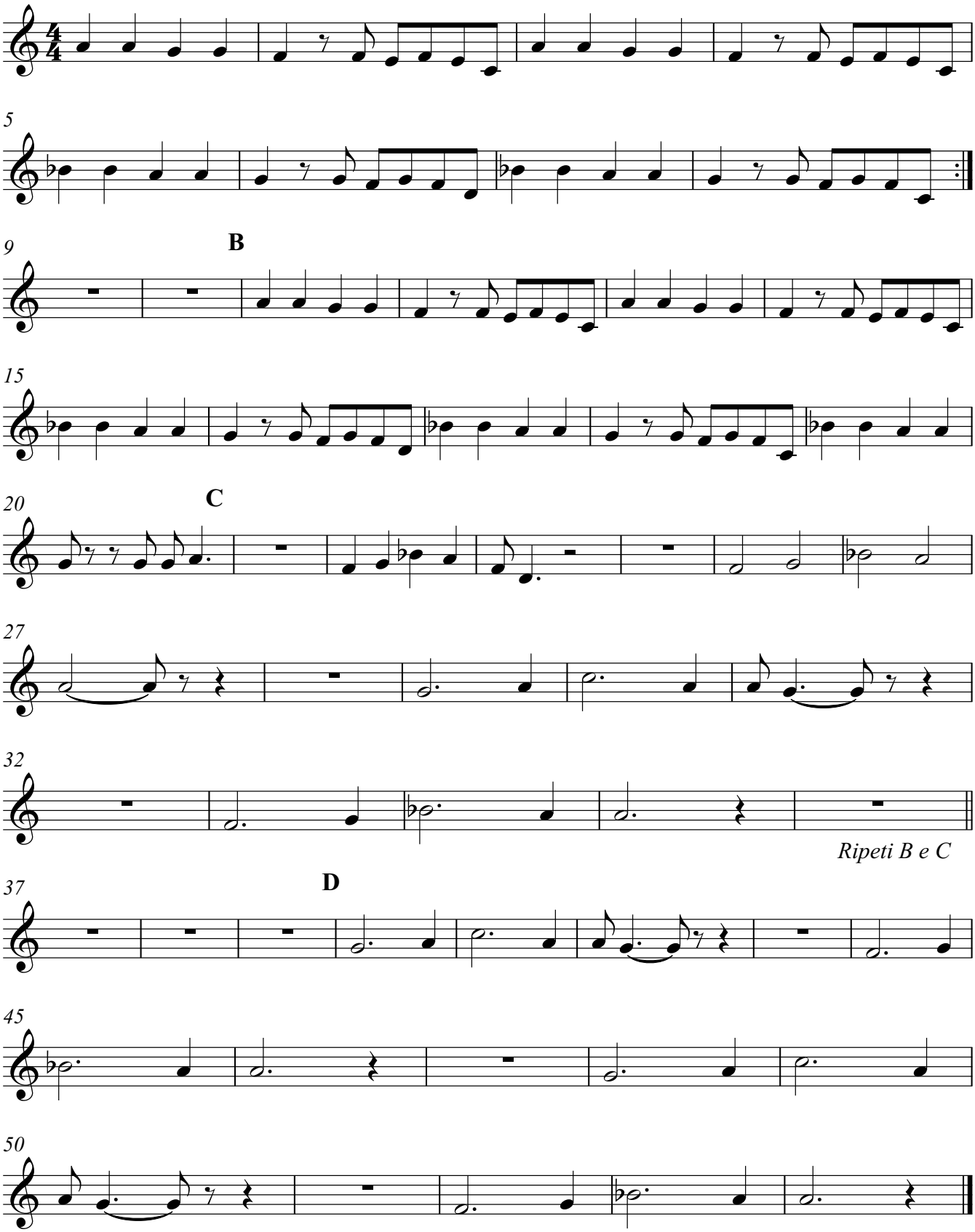
Cugini di Campagna