Il cielo in una stanza
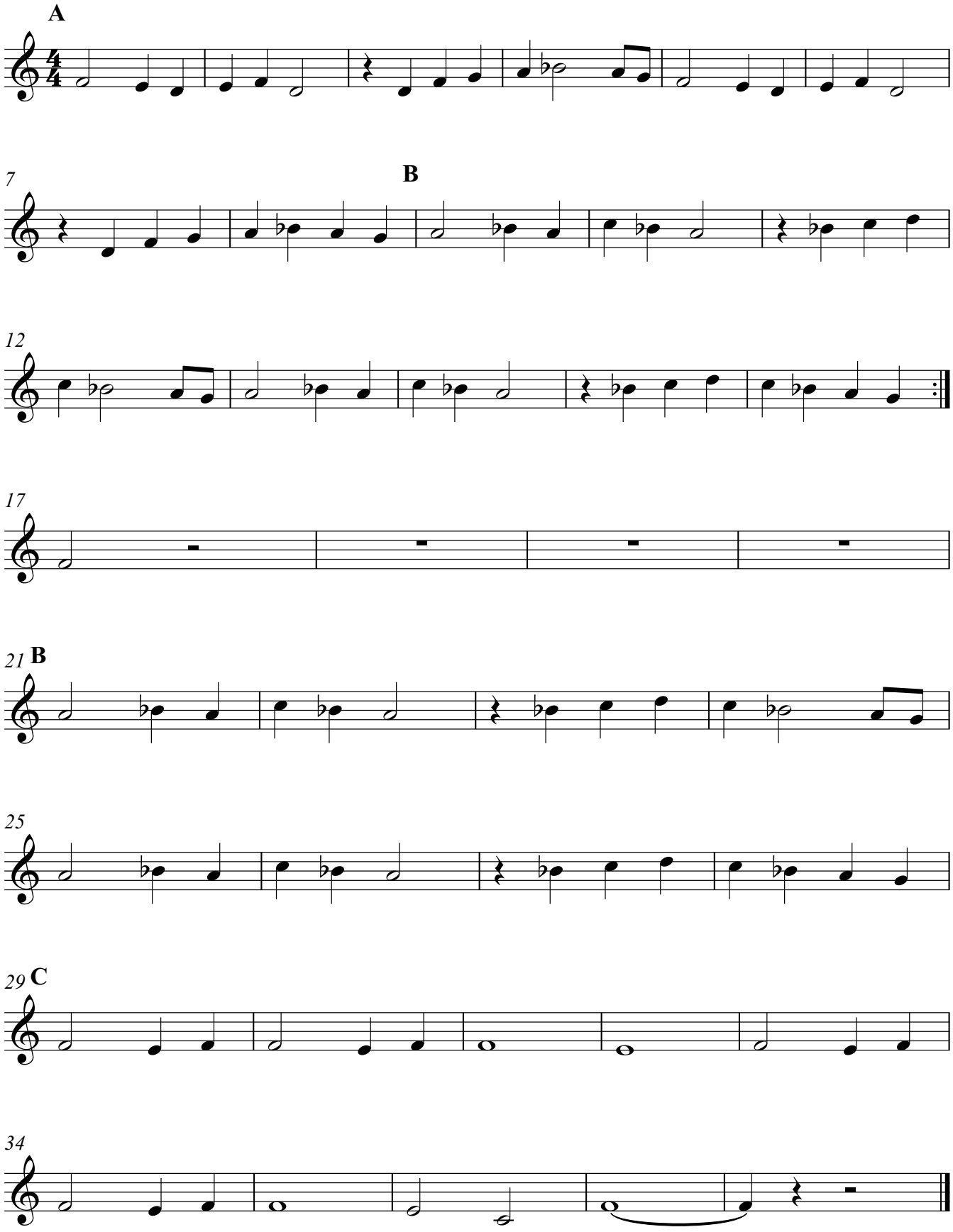
Gino Paoli